

EXERCISEZZ

#1: 16 on a Hand
SKILL: One Hand. One Height. Single Strokes

♩ = 116

A
UNISON

6

B

C

Cymbals (8)

#2: Doubles
SKILL: Two Hand. One Height. Double Strokes

1 ♩ = 132

USE VARIOUS SOUNDS WITHIN THIS SPLIT (CRASH, CHOKE, HIHAT, TAPS, ETC)

5

8

B

C

18

Cymbals (8)

Cymbals (8)

#3: Roll Prep
SKILL: Two Hand. One Height. Double Strokes.

1 ♩ = 124

A

USE VARIOUS SOUNDS (CRASH, CHOKE, HIHAT, TAPS, ETC)

5

8

B

15

18

SLIDE CHOKE

12/8

Cymbals (8)

Cymbals (8)

#4: Triplet Diddle
SKILL: Two Hand. One Height. Double Strokes.

1 ♩ = 148

USE VARIOUS SOUNDS WITHIN THIS SPLIT (CRASH, CHOKE, HIHAT, TAPS, ETC)

B

C

Cymbals (8)

#5:	Stick Control
SKILL:	Two Hand. Two Height. Double Strokes.

1 ♩ = 116

SAME AS #3

A

B

Cymbals (8)

Cymbals (8)

#6: Legato Flams
SKILL: Two Hand. One Height. Multiple Strokes.

1 ♩ = 136

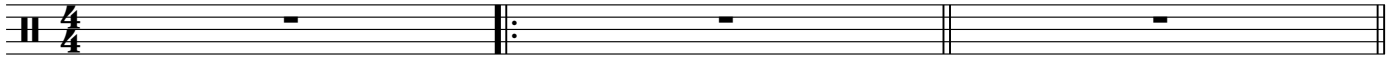

A

UNISON

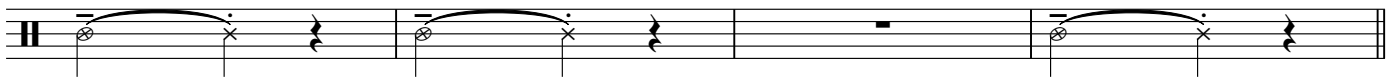

SIZZLE

B

10

C

14

HIHAT
CHOKE

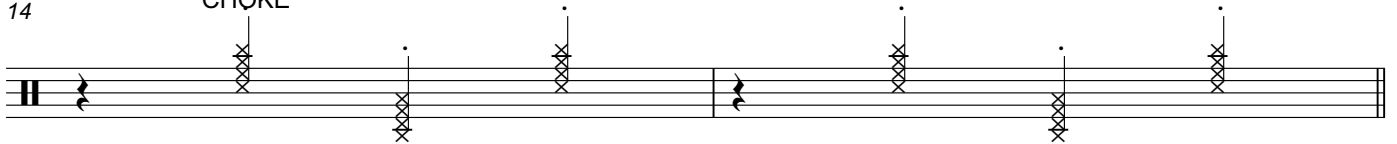

D

18

HIHAT
CHOKE

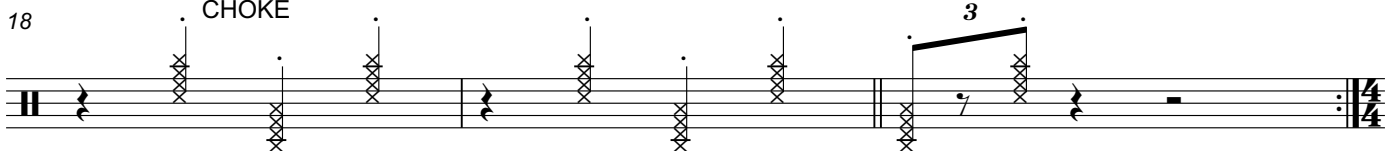

Cymbals (8)

Cymbals (8)

#7: Accent to Tap
SKILL: One Hand. Two Height. Single Strokes

♩ = 124
1

A
UNISON

*same split as #1
CRASH

6

9

B

16

18

SLIDE CHOKE

Cymbals (8)

#8: Paradiddlezz
SKILL: Two Hand, Two Height, Double Strokes

1 ♩ = 124

A
UNISON

6

8

B

15

18

Cymbals (8)

#9:	Flam Skeleton
SKILL:	Two Hand. Two Height. Multiple Strokes

♩ = 116

A

SLIDE CHOKE

5

8

10

B

15

18

Cymbals (2)

Trooman's Groove

Mizzou Drumline

VP HP **1** $\text{♩} = 116$ Split: 2 HP

VP HP Split: 2

VP HP

9 "Bubba Bubba Bubba Sparks" *f* Cr. V Slam *mf* HH *mf* Prep Cr. *f* Vis: 'Mime's Wall'

VP HP

16 Slide/Ch. *mf* A V "OhSnap!" HH *f* Prep "BUKAAK!" Vis: Strike a Pose Split: U

Ch. Slide/Ch. *mf* Slam

Slam

21 **21** (2nd time) HP Split: 2

Slam

25 Set "PewPew Pew" "PewPew Pew" "PewPew Pew" Set Prep Cr. A V A V A V A V *mp* Vis: LH Jap Vis: RH Jap Vis: LH Jap

Split: U

25 *f* V Cr.Ch. V Cr. Vis: B.Fly Set

Split: 2

Split: U

Marching Cymbals

Dane Jerus

Mizzou Drumline

♩ = 118

4

mp

8

12

16

20

24

29

33

2

lets get Dane Jerus

Copyright © Mizzou Drumline 2018